Can't Buy Me Love

CHORDS USED IN THIS SONG:

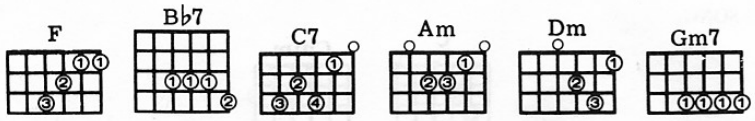

JOHN LENNON and
PAUL McCARTNEY

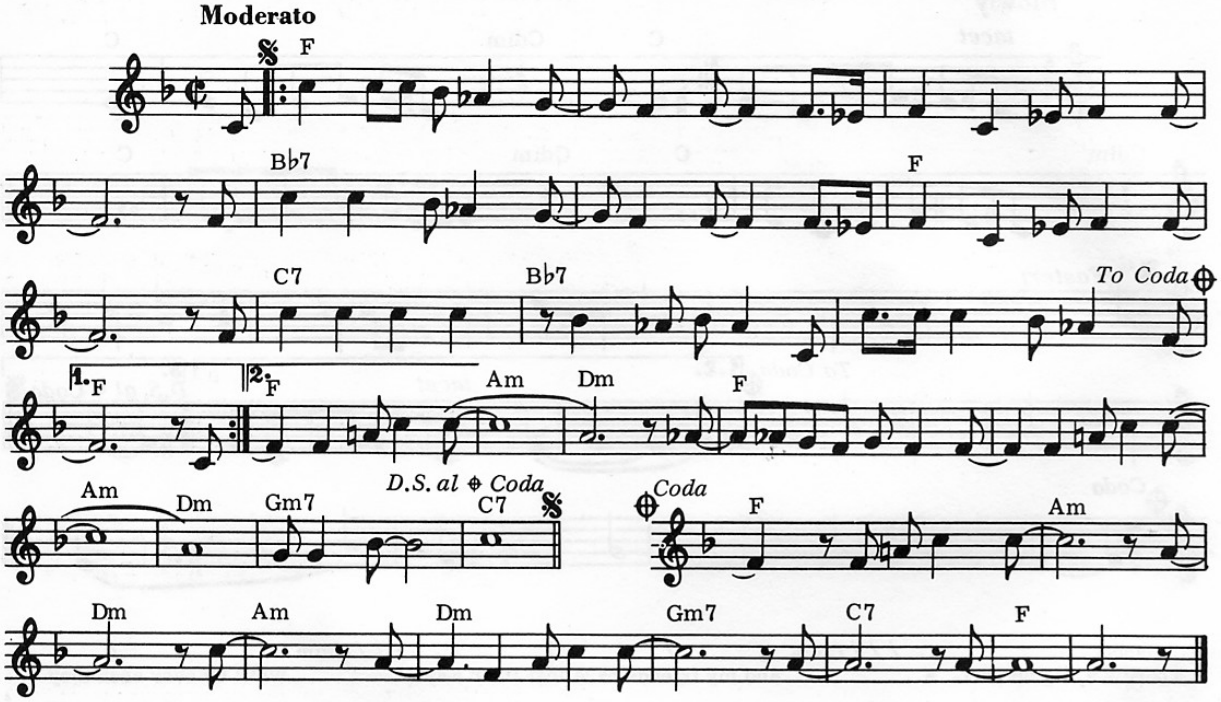

F / / / / / / / / / / ////
I'll buy you a diamond ring, my friend, If it makes you feel all right.
B♭7 / / / / / / / F / / / ////
I'll get you any-thing, my friend, If it makes you feel all right,
C7 / / / B♭7 / / / / / / / F///
For I don't care too much for money, For money can't buy me love.
F / / / / / / / / / / / ////
I'll give you all I've got to give If you say you love me, too.
B♭7 / / / / / / / F / / / ////
I may not have a lot to give, But what I've got I'll give to you,
C7 / / / B♭7 / / / / / / / F
For I don't care too much for money, For money can't buy me love.
/ / / Am /// Dm /// F / / / /
Can't buy me love, Ev - 'rybody tells me so.
/ / / Am /// Dm /// Gm7 / // C7 ///
Can't buy me love, No, no, no, no!
F / / / / / // / / / / / / / /
Say you don't need no dia-mond ring And I'll be satis-fied.
B♭7 / / / / / / / F / / / ////
Tell me that you want those kind of things That money just can't buy,
C7 / / / B♭7 / / / / / / / F /
For I don't care too much for money, For money can't buy me love.
/ / Am /// Dm /// Am /// Dm / / /
Can't buy me love, love, Can't buy me love!
Gm7 / / / C7 / / / F / / / / / /

© Copyright 1964 for the World by NORTHERN SONGS LIMITED, 24 Bruton Street, London W1X 7AH